ESTONOA

1969

REF
373.75
E819
1969

Digitized by the Internet Archive
in 2016 with funding from
LYRASIS and LYRASIS Members

https://archive.org/details/estonoa1969stpa

Table Of Contents *Page*

Table Of Contents	*1*
Dedication	*2*
Establishment	*3*
Snaps	*6*
Seniors	*7*
Snaps	*20*
High School	*21*
Snaps	*30*
Under-Classmen	*31*
Snaps	*44*
Athletics	*45*
Snaps	*64*
Clubs And Organizations	*65*
Snaps	*72*
Activities	*73*
Snaps	*84*
Advertisements	*85*

Dedication

We, the graduating class of 1969, dedicate this annual to our coach, James Aubrey Ward, Coach of the Year. He was truly our friend when needed. He guided us in the right direction, he gave us courage, and tried to instill in us wisdom of all things.

He was always there with help and understanding when we needed and wanted it. He led us to many victories in many ways.

He was an inspiring and able instructor.

So, with deep affection and appreciation which can never be fully expressed in words, we dedicate this ESTONOA Annual to you, Coach James Aubrey Ward.

ESTABLISHMENT

J. FRED MATTHEWS
MEMORIAL LIBRARY
ST. PAUL, VIRGINIA

Ann F. Long
English Department

James A. Ward
Math Department
Athletics

Kemper J. Bausell
Music Department

PHOTO
NOT
AVAILABLE

Peggy H. Lipps
English (under class)
French Department

James L. McCoy
Science Department
History 8

S. Vernon Turner
Guidance Department
U. S. Government

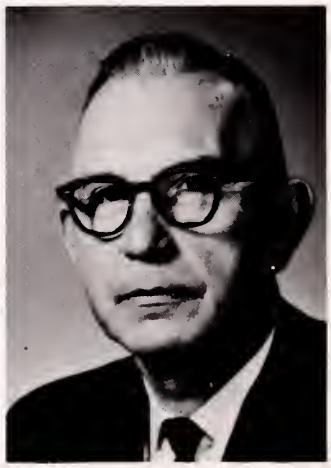

High School

Louisa H. Morris
Home Economics Department

Kathleen A. Bowman
Librarian
English 8-9

William H. Bowman
Principal

Robert D. Reasor
History Department

PHOTO
NOT
AVAILABLE

Danny R. Harkleroad
Science
Physical Education
Assistant Coach

Linda L. Tiller
Business Department

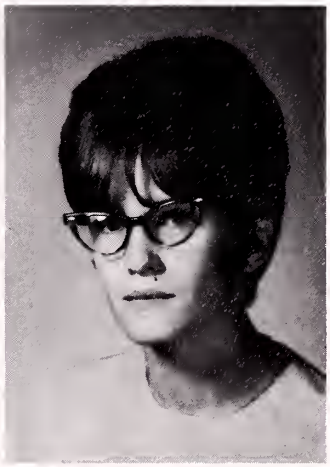

Rita M. LaForce
Language Arts Department
Drama
Speech

Teachers

Ronald G. Fields
Business Department
Economics

HONOR YOU

SENIORS

Senior Class Officers

Raymond Trent, Vice-President; Shelia Wiseman, Treasurer; Tommy Griffith, President; and Ben Tudor, Secretary.

Some Senior Candids Of Yest

Lois Hicks

Frankie Kilgore

Mark

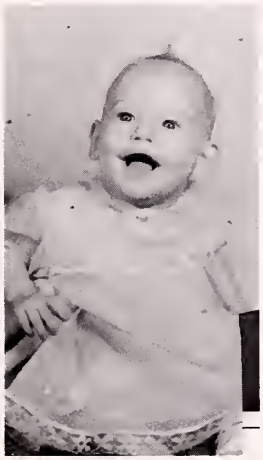

Kay Hamn

Jane Sutherland

Evans

Frank Palmer

Ann Stanley

Alisa Porter

Melonie Hilton

Teresa Kiser

MARY ANN ADAMS
"Mary Ann"
"If you feel like exercising, just lie down 'till the feeling goes away."

GARRY LEE BLEVINS
"Garry"
"A smile with an intent to do mischief. . .school breaks up my whole day! —Entertaining."

JACK EUGENE BLEVINS
"Jackie"
"From care I'm free, nothing is that bothers me."

LINDA ANN BOOHER
"Linda"
"Doesn't say much, but what she says is worth hearing."

TERRY DAVID BOONE
"Terry"
"The Gods say the good die young; I'm taking care of myself."

LARRY CLIFFORD CAROL
"Larry"
"Quiet, but never unfriendly. . .A good all-around guy."

GINGER LEE DOYLE
"Ginger"
"Quiet, thoughtful, and sincere. . .Gentle and noble are her tempers."

LINDA SUE EVANS
"Sue"
"Quiet, but full of unseen mischief. . .Cute as a bug."

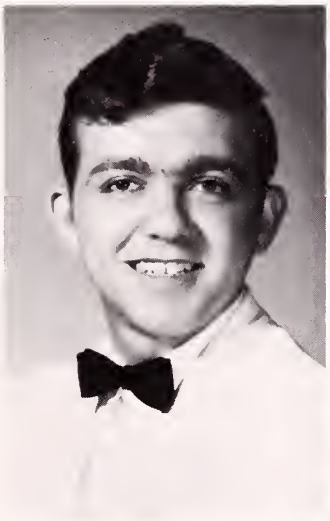

GEORGE EDWARD FLEENOR
"Eddie"
"The truest politeness comes of sincerity. . . A gentleman."

LINDA DARLENE GLOVIER
"Darlene"
"The best things come in small packages."

Not Pictured

BILLY RAE GLOVER
"Billy"
"A fellow who can smile and make shadows disappear."

ELLIOT ANDREW GRIFFITH
"Tommy"
"Wine, women, and song are getting me down; Guess I'll have to quit singing."

SHARON ANITA HALE
"Sharon"
"A good nature is the sign of a noble and generous soul. . .Quiet, but interesting. . .Filled to overflowing with kindness."

RUFUS PATRICK HALL
"Rufus"
"I may not set the world on fire, but I'm good at sparking."

KATHY MAE HAMILTON
"Kathy"
"Life is short and so am I."

ELIZABETH KAY HAMM
"Kay"
"Gentle and easy going. Always friendly and ready with a helping hand."

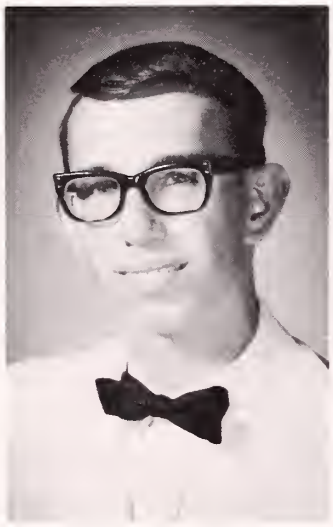

GARY LESLIE HARTSOCK
"Gary"
"If he doesn't find a path, he'll make one."

EDWARD MARK HEDGEPETH
"Mark"
"Life's one big laugh. . . There's no genius in life like the genius of energy?. . .The attempt, not the deed confounds me."

LOIS ANN HICKS
"Lois"
"A southern drawl, a sparkling wit, and a lasting friend."

SHARON MELONIE HILTON
"Melonie"
"Life sure is fun!! What would she do without her vocal cords?. . .Angelic?, Athletic!. . .Like vitamins, she's into everything. . .Pleasing pleasantness. . .Introduction to gaiety."

KENNETH RONNIE HOLBROOK
"Kenneth"
"No task is so difficult that he can't meet it with a grin. . .Devilish

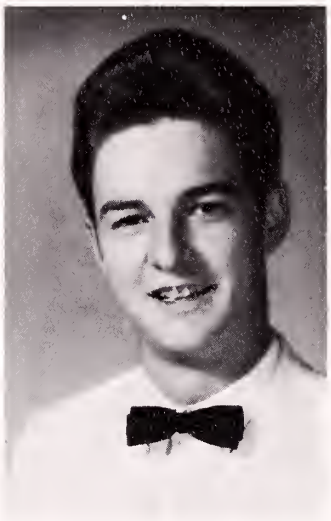

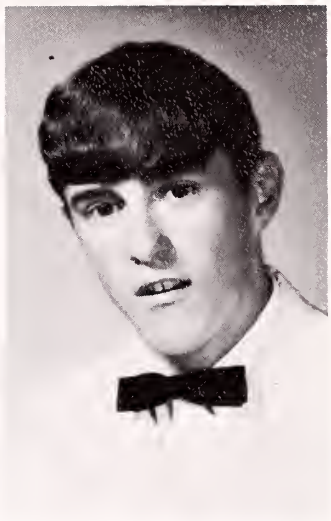

KENNETH WADE HOLBROOK
"Kenneth"
"If worry were the cause of death, I would live forever."

KATIE RAMEY INGLE
"Katie"
"Possessing a friendly and sincere personality. . .Likable as strawberry shortcake!"

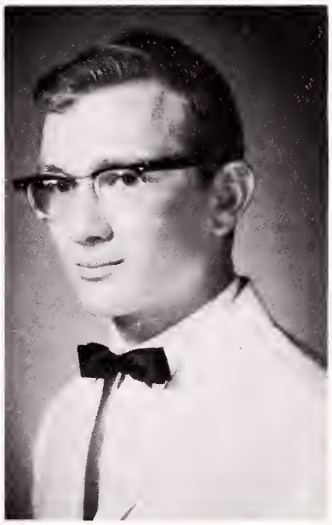

GARY FRANKLIN JESSEE
"Gary"
"His studious ability is aided by his quiet nature. . .Oh! That Physics!

Not Pictured

RANDALL WAYNE JOHNSON
"Randall"
"Work fascinates me, in fact, I could sit and stare at it all day."

JODY ALVIN KENNEDY
"Joe"
"A man of cheerful yesterdays and confident tomorrows. . .Alert. . .An ounce of wit is worth a pound of sorrow. . .I love laughing."

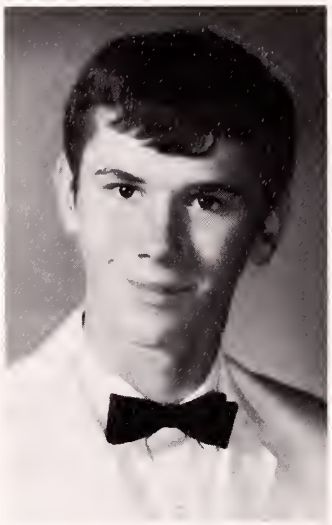

HARRY LEE KELLY
"Harry"
"He's happy-go-lucky, carefree, and gay; He leaves his troubles for another day."

FRANKIE KILGORE
"Frankie"
"Never put off enjoyment for there's no time like the present. . .Always ready with a favor. . .Delightful."

TERESA LYONS KISER
"Teresa"
"What she will, she will, and you can depend on that. . ."

GLENDA MARLENE MARSHALL
"Glenda"
"Why take life seriously, we'll never get out alive anyway. I just want to graduate!!"

FREDRICK MARK MOLINARY
"Mark"
"My idea of an agreeable person is one who agrees with me."

ALISA LYNN PORTER
"Alisa" or "Lynn"
"Friendship" is the wine of life. A hello for everyone. . . Imaginative.

LINCOLN BRUCE PUCKETT
"Bruce"
"Washington is dead, Lincoln is dead. All great men are dying. In fact, I don't feel so well myself."

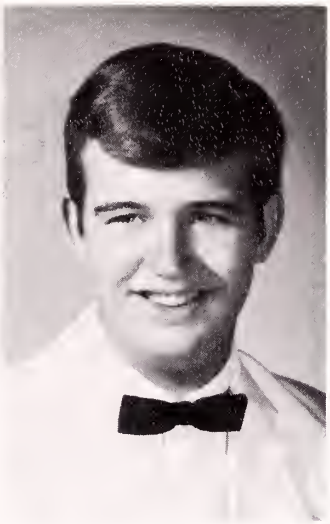

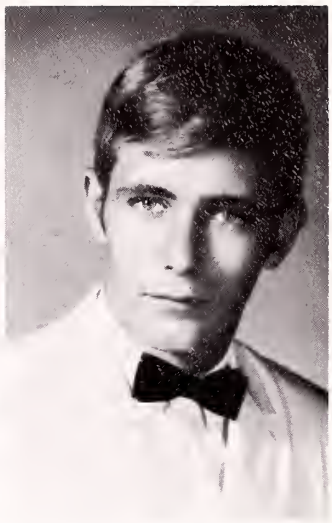

DARRELL WAYNE RUFF
"Darrell"
"Friends, . .Romans, . .and Countrymen, lend me your girls. . .O Romeo! Romeo! Romeo!!"

EUNICE CAROL SALYERS
"Eunice"
"Leave silence to the saints; I am but human."

RALPH LEON SALYERS
"Ralph"
"I might be better if I could, but its awful lonesome being good."

ANN MARIE STANLEY
"Ann"
"Her heart is like the moon, ever changing, but always with a man in it. . .Cheerful. . .A cameo complexion. . . Companionable."

WILMA TURNER STAPLETON
"Wilma"
"She's small, but so is a stick of dynamite. . .Has already achieved her M.R.S. degree."

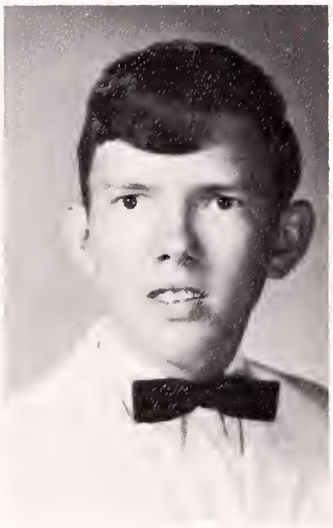

MICHAEL DEAN SULLIVAN
"Mike"
"Happiness is cheaper than worry, so why pay the higher price? One who is polite to you even when he has no favor to ask."

JANE LEIDIG SUTHERLAND
"Jane"
"Never do today what you can put off until tomorrow. . .The reward of a thing well done is to have it done."

ROBERT RAYMOND TRENT, JR.
"Raymond"
"An athlete, a lover, and a man. . .Has bright thoughts now and then."

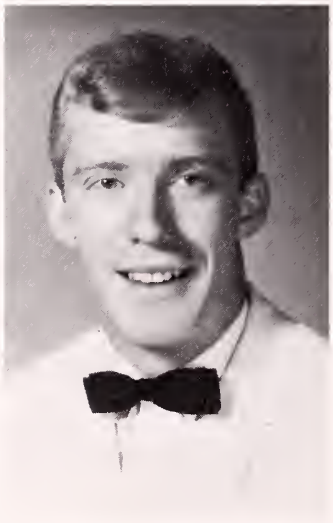

BENJAMIN ARTHUR TUDOR III
"Ben"
"Every man has his devilish day but he has his everyday."

WILLIAM GREGORY VANCE
"Bill"
"If school is liberty, give me death."

SHELIA FAYE WISEMAN
"Shelia"
"There's nothing I like better than having fun. . .Me? Heck, I was just fooling around. . .Everybody's Buddy."

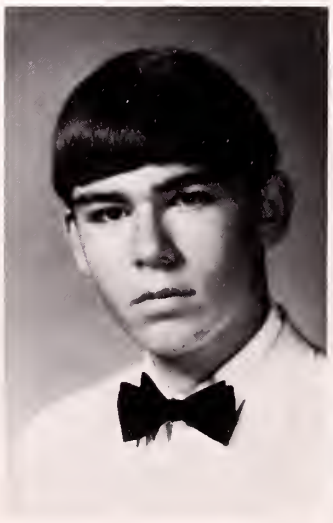

RONNIE EUGENE WOODY
"Ronnie"
"Only on a football field does he have any kick coming."

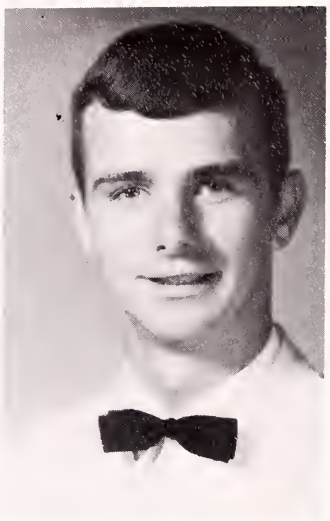

KATHY GENEVA YORK
"Kathy"
"When work and play collide, seek play and fling work aside."

AVI[illegible]
"Bud"
"He's happy-go-lucky, carefree and gay; He leaves his troubles for another day. . .Cheerup, the worst is yet to come."

Not Pictured

GEORGE RHEA LIPPS
"Hiley"
"I think I think more than you think I think. . .Any pun just for fun."

WARREN FRANKLYN PALMER
"Frank"
"The only way to have a friend is to be one. He does that little kindness that most people leave undone."

DAVID DALE RUDDER
"David"
"Just play the game of life as you do the game of baseball and you are sure to succeed."

DONALD FRANKLYN SALYERS
"Don"
"His limbs were cast in manly mold, for hardy sports or contests bold."

Senior

MOST STUDIOUS
Gary Hartsock and Sue Evans

MOST COURTEOUS
Eddie Fleenor and Katie Ingle

MR. & MISS SENIOR
Ann Stanley and Tommy Griffith

Superlatives

MOST SCHOOL SPIRITED
Melonie Hilton and Ben Tudor

BEST ALL AROUND
Ann Stanley and Tommy Griffith

MOST LIKELY TO SUCCEED
Sue Evans and Gary Jessee

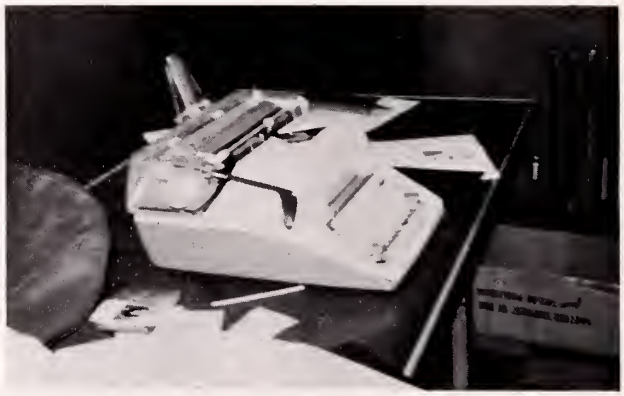

HIGH SCHOOL

11th Grade

Class Officers

Class Officers: Steve Hamilton, Kathy Barker, Leroy Salyers, Judy Akers, James Gordon, and Sandra Hall.

Judy Akers
David Edmonds
Blain Hileman
Leroy Salyers

Larry Addington
Nadia Deen
Anita Helton
Jane Kennedy

Sam Arnett
Ruth Gillenwater
Richard Holbrook
Dean Sneed

Larry Austin
Rose Greer
Bobby Holmes
Elizabeth Stallard

Kathy Barker
Sandra Hall
Peggy Jordon
Harry Sutherland

Linda Blevins
Brenda Hamilton
Glenda Keith
Sharon Sutherland

Lynda Brewer
Johnny Helbert
Gregory Kennedy
Clyde Tignor

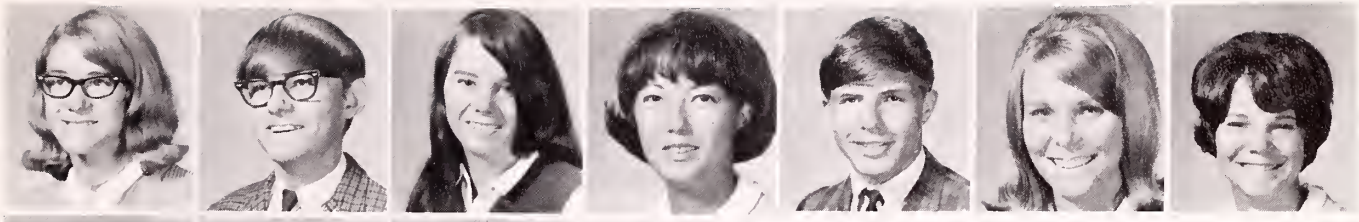

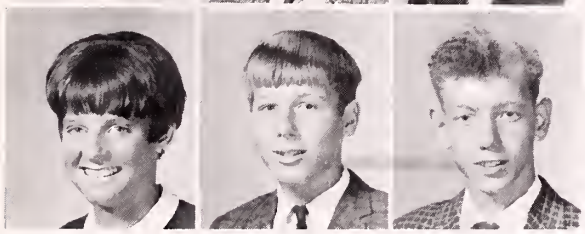

PHOTO
NOT
AVAILABLE

Karen Popp
Vickie Springer

Andy Porter
Eugene Stewart

Judy Robinette
Larry Tignor

Peggy Robinson
Carol Turner

Glen Salyers

Dorothy Sifford

Geraldine
Sifford

Thinking??

Say "TEA"! ! !

What's so Interesting?

8th Grade

Class Officers—L. to R.: Loretta Salyers, Michael Evans, Karen Burkhead, and Kenny Dotson.

David Austin
Dale Brooks
Allen Doyle
Karen Holbrook

Gary Austin
Karen Burkhead
Michael Evans
Lynn Holbrook

James Austin
Gary Carroll
David Gordon
Anita Jordan

Richard Austin
Frank Dean
David Hall
Sammy Jordan

Jeff Bailey
George Dickenson
Tina Hartman
Harmon Kilgore

Larry Booher
Glenn Dingus
Roger Hileman
Sue Kilgore

Larry Brewer
Kenny Dotson
Janice Hill
Sandra Lewis

Danny Long
Joe Popp
Loretta Salyers
Mary Sutherlan
Ronnie Woodruff

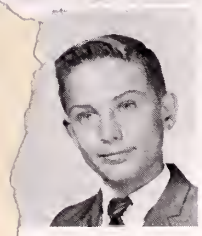

Debbie Marshall
Rodnay Powers
Reba Scarberry
Kathy Thacker
James York

Sandra Marshall
Joyce Puckett
Leslie Stallard
Debbie Tompkins

Scotty Martin
Roxie Puckett
Reba Stallard
Deborah Turner

James Massey
Scott Ramey
Sherry Stanley
Jessee Turner

Patsy McReynolds
Joyce Ruff
Robert Stewart
Sam White

Robert Molinary
Eugenie Russo
Betty Sullivan
Carol Wright

What Have We Here?

WHAT??

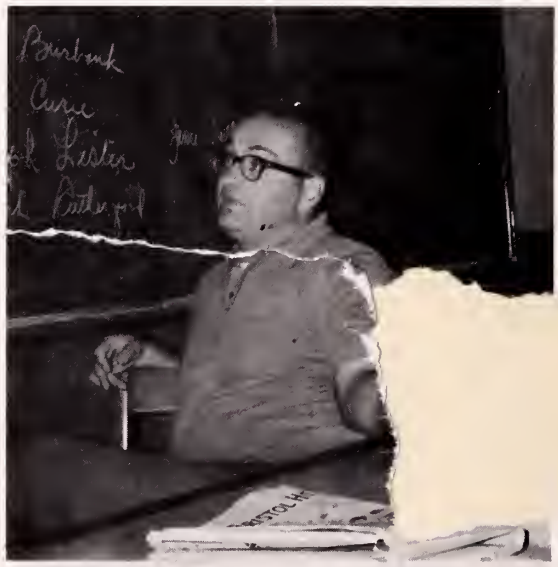

ELEMENTARY

Special *Education*

Teacher
Mrs. Connie Livingston

Janice Edwards
Debbie McClellan

Calvin Grizzle
Peggy McClellan

Iza Grizzle
Aubrey Plas

Barbara Hill
Frances Woodruff

Teacher's Aid

May Hilton

y Sproles

Mrs. Kathrine
Thacker

Reading

NOT PICTURED: Mrs. Mary Nell Bays
Mrs. Judy Abbott

6th Grade

Mr. Robbins

Myra Addington
Jim Fields
Darlene Hileman
Larry Lawson
Jackie Salyers
Guy White

Tommy Allen
Wanda Gordon
David Hileman
Mike Lions
Linda Salyer
Gary Wright

[illegible]
Jewell Grizzle
Roger Holbrook
Eddie Martin
Joyce Sifford
Wayne Wright

Elizabeth Booher
Mike Hamilton
Ronnie Holley
George Mays
Gary Slemp

Sharon Buchanon
Patricia Hamilton
Robbie Jessee
Debra Meade
Frank Summers

April Cain
Randy Hamilton
Cynthia Johnson
Mildred Phipps
Patricia Summers

Theresa Domby
Danny Hileman
Danny Laney
Sammy Robinson
Randall Turner

Mrs. Damron

7th Grade

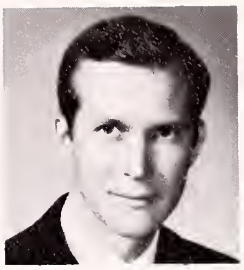

Mr. Bayes

e
mmy
Evans
brook
n
son
inson
ne
ivan

Ricky Blevins
Judy Evans
Ronald Johnson
Linda Lipps
Donna Robinson
Frankie Sullivan

Mike Boyd
Terry Evans
Debbie Jordon
Florence McReynolds
Bill Salyers
Dane Tickles

Nancy Bryan
Randy Fields
Kay Kennedy
Cathy Mullins
Margaret Salyers
Becky Tudor

Shirley Clay
Libby Hall
Michael Kennedy
Joe Phillips
Jackie Scarberry

Mrs. Mullins

5th Grade

Mrs. Hill

Colleen Austin
Douglas Evans
Teresa Hall
Eddie Holbrook
Karen Long

James Austin
Patricia Evans
Ricky Hamn
Jane Holmes
Mitchel Marcum

Ricky Booher
Teresa Evans
Mike Helbert
Kathy Johnson
Roger Marshall

Vickie Cole
Deborah Hall
Gary Hileman
Rita Jordan
Margaret McReynolds

Mr. Renfro

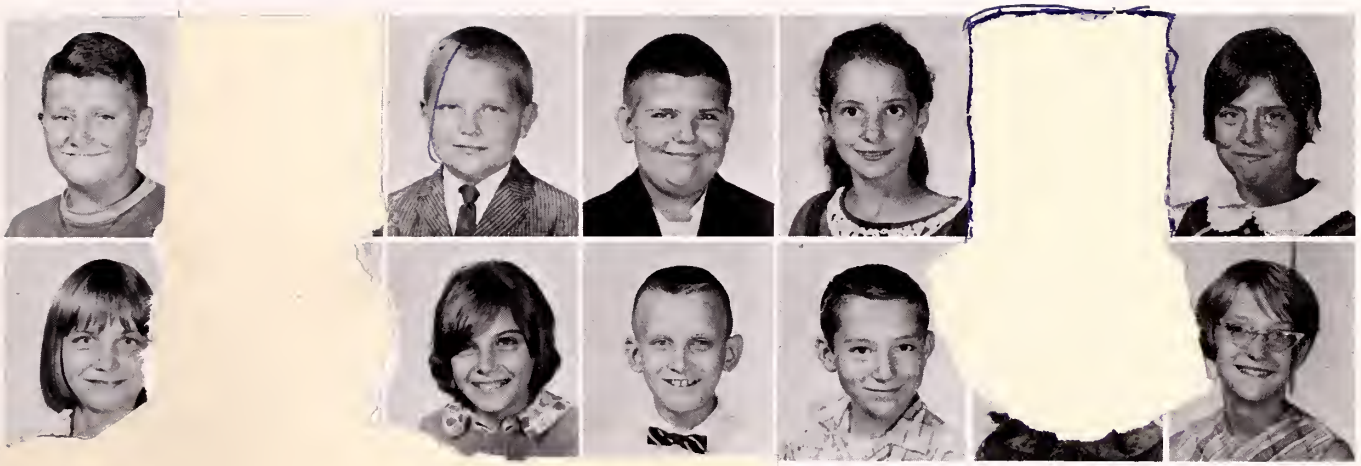

enda Mullins
n Salyers

Roger Murphy
Lois Salyers

Tena Musick
Mary Salyers

3rd Grade

Mrs. Julia Richmond

Miss Kaye Baker

Lena Bradley
Joey Hamilton
Roger Holbrook
Terri McElligott
Susan Stanley
Donna Williams

Jeff Burroughs
Steve Heatherington
Alfreda Kilgore
Lee McReynolds
Mary Renee Taylor
Ricky Woodruff

Danny Barker
Drema Herd
Gary Kiser
Mildred Mullins
Greg Tumidiski
Kimberly Worley

Tim Collier
Curtis Hileman
Johnny Keith
Timmy Mullins
Eddie Turner

Robert Dollarhyde
Rodney Hileman
Sherry M. Light
Tammy Quillin
Jackie Turner

Robert Doyle
Shirley Hileman
Tommy Marshall
Dale Robinson
Don White

Mrs. Joann Sluss

4th Grade

Mrs. Reba McPherson

Danice Arnold
Marisa Gordon
Janet Lions
Jane Robinson
Michael Trent
Clinton Wright

Donna Austin
Charles Hall
Michael Marshall
Beverly Rose
Michelle Tumidiski
Ricky Wright

Judy Booher
Larry Hamilton
Roy Massey
Betty Sifford
Bobby Turner

Mary Jane Burton
Joy Hicks
Randy Mullins
Karen Sproles
Peggy Turner

Ronnie Cantrell
Kathy Hughes
Doug Pardue
Jeffrey Summers
Rita Kay Turner

Jamey Cheek
Belinda Hurd
Vicky Popp
Leonard Summers
Ricky Williams

Mike Doyle
Eddie Kiser
Mary Lynn Puckett
Tony Tickles
Kathy Wise

1st Grade

Miss Carol Tate

Miss Karen Beattie

Mark Bailey
Karen Carnley
Jay Johnson
Tim Plaster
Johnny Turner

Rickie Barker
Rita Jo Castle
Grant Kilgore
Sherry Poston
Pam Turner

Karen Boyer
Jeff Fields
Mitch King
Nancy Rose
Ruby Turner

Sue Bradley
Davey Gregory
Charlie Lyttle
Tina Ruff
Wilma Woodruff

Dedee Brooks
Jennifer Grizzle
Sherry McCall
Robert Salyers
Karen Wosley

Jim Burton
Ste[illegible]
Susan McElligott
Jackie Sexton
Billie Jo York

Vickie Campbell
Buddy Hurd
[illegible] Jean Murphy
Stevie Sullivan

Miss Virgie Horton

2nd Grade

Mrs. Ruth Russ

Snaps

Gri

Snaps

Award Time

Mr. Bowman

High School recess?

What's so funny?

COACH WARD

OUR COOKS

A SESSION?

Our Baseball Team

ATHLETICS

Raymond Trent

Ben Tudor

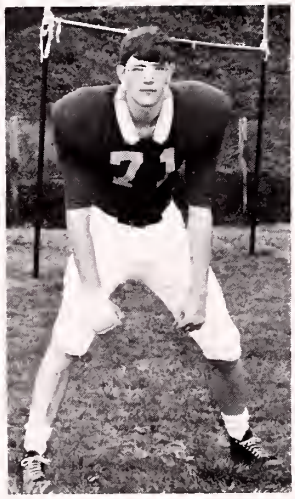

Tommy Griffith

Rufus Hall

District

Cha

19

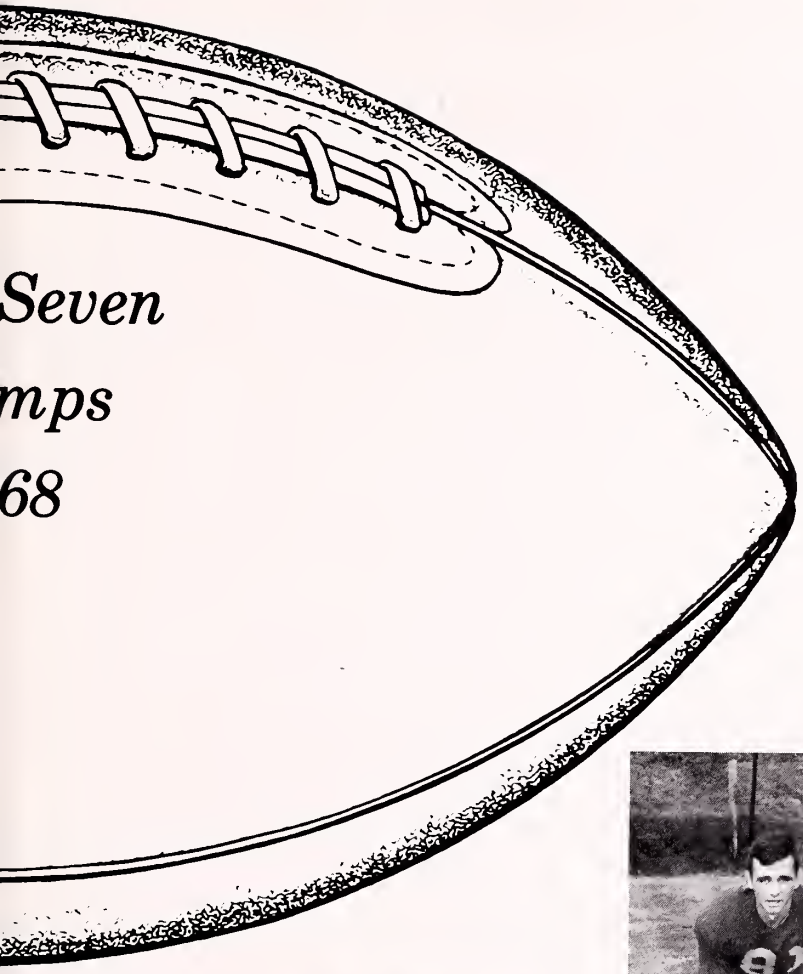

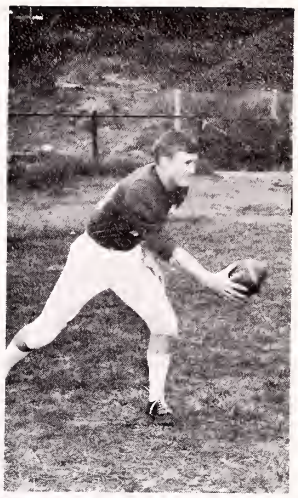

Don Salyers

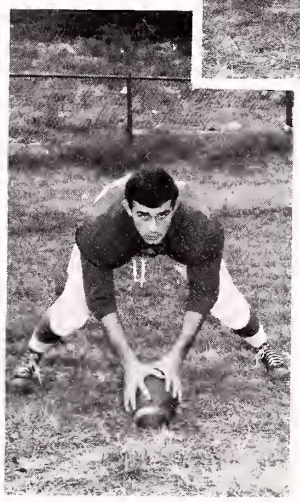

Mark Molinary

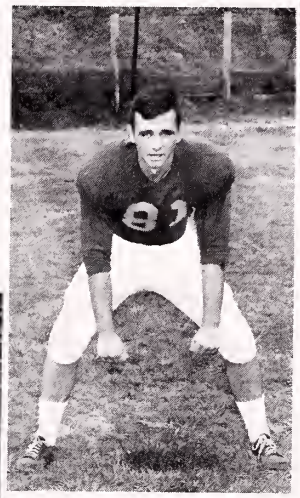

Ronnie Woody

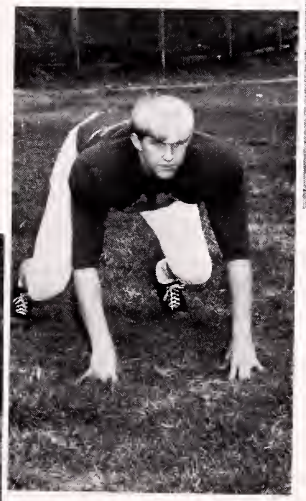

Terry Boone

Gary Jessee

Football Team Of '69

Our Coaches

Deacons In Action

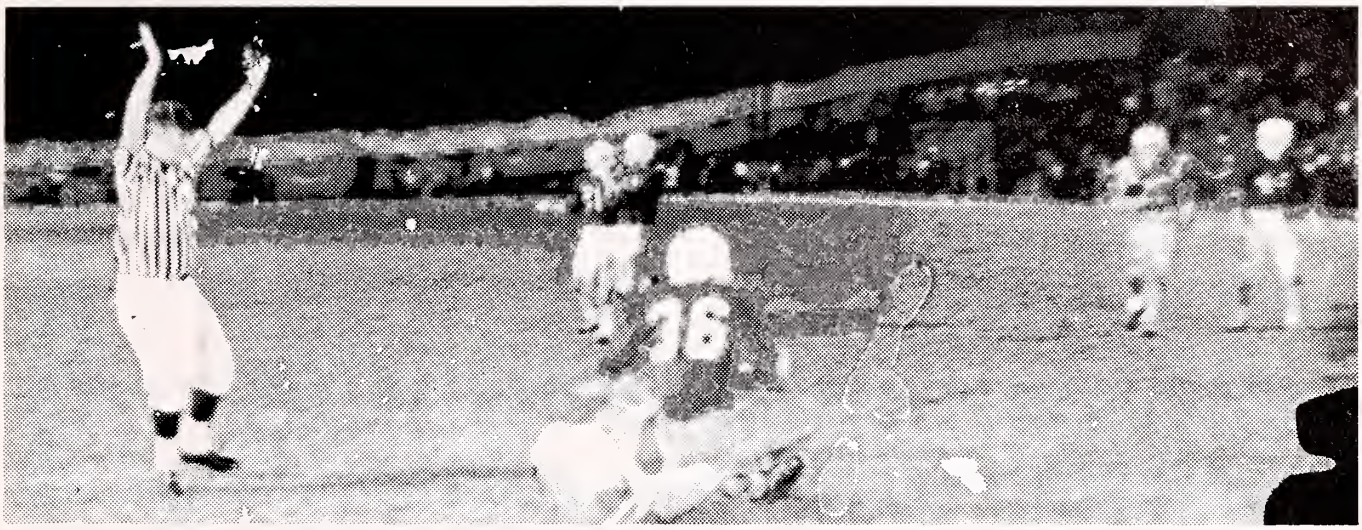

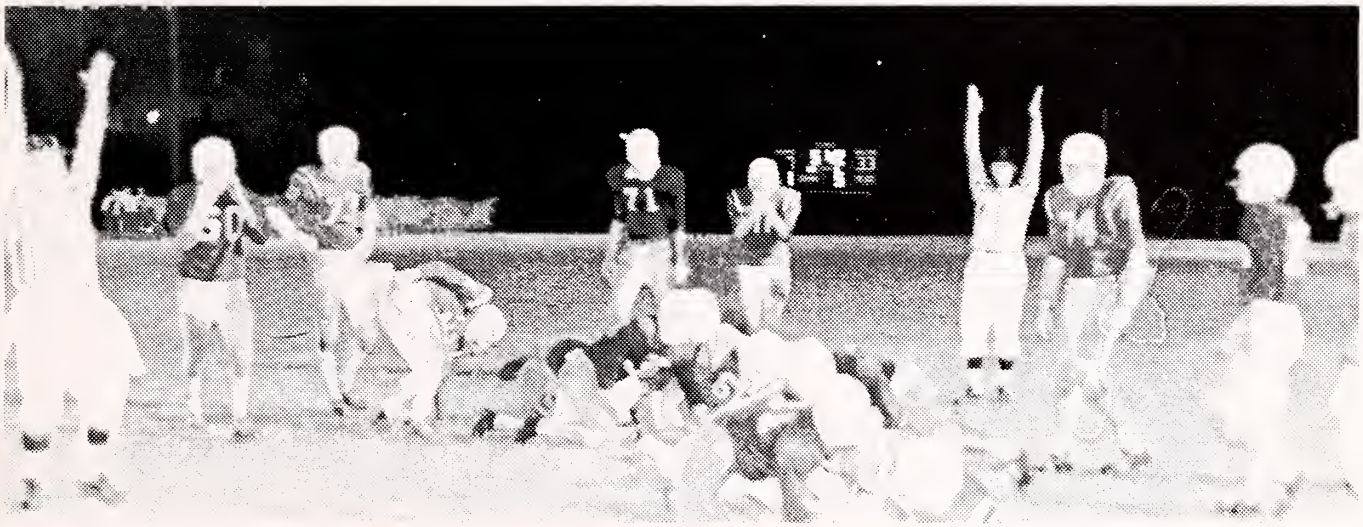

Football

Ruth Gillenwater

Shelia Wiseman

Kathy Barker

Melonie Hilton
1969 Captain
Senior

Ann Stanley

Cheerleaders

Vicki Springer

Amelia McReynolds

Preparation For Homecoming

Queen's Court

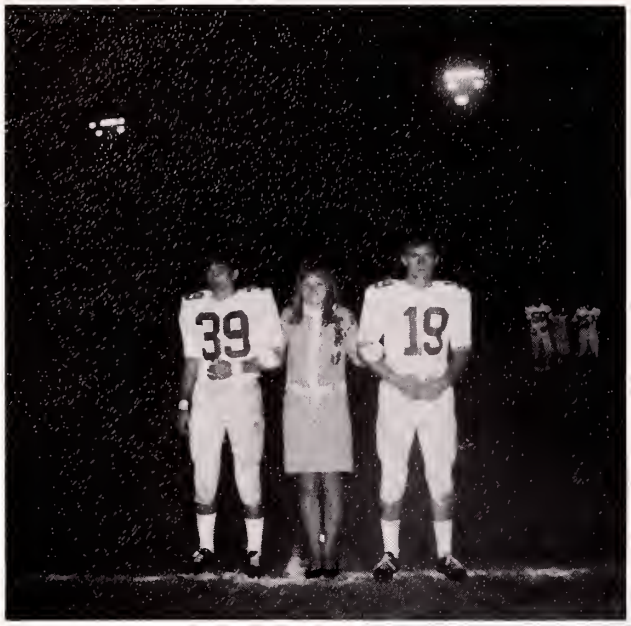

Kathy Barker
Junior Attendant

Darlene Glovier
Senior Attendant

Ann Stanley

Homecoming Queen

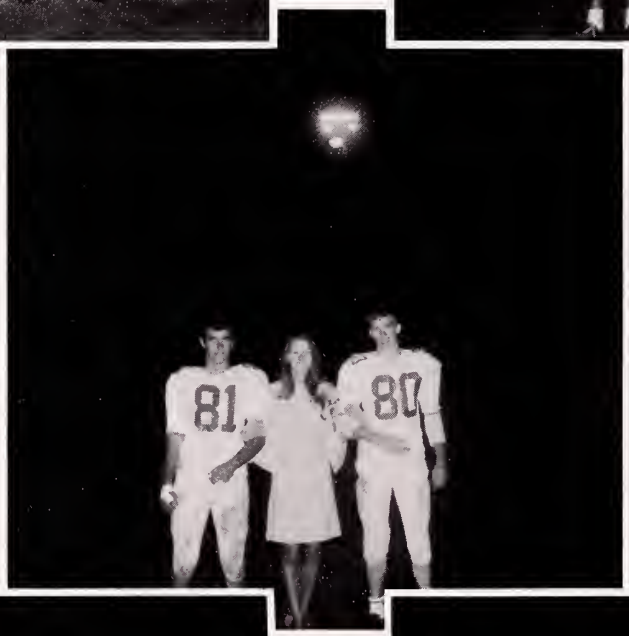

Vicki Springer
Freshman Attendant

Linda Gail Holley
Sophomore Attendant

Homecoming Scenes

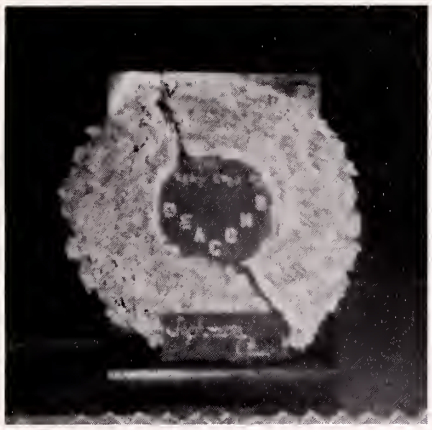

Tenth Grade Display

Well, Ronnie???

Eleventh Grade Display

Twelfth Grade
Winning Display

Eighth Grade Display

Bon Voyage

Ninth Grade Display

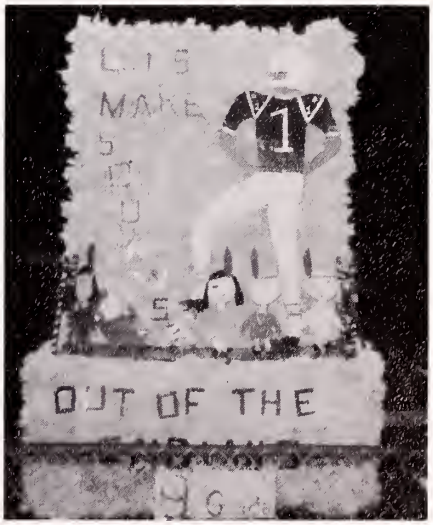

Varsity Basketball

Seniors

Of '69

First Six

Roger
~~George~~ Lipps

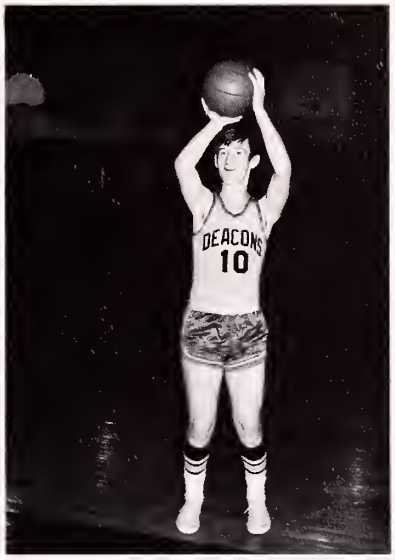

Tommy Griffith

Dean Sneed

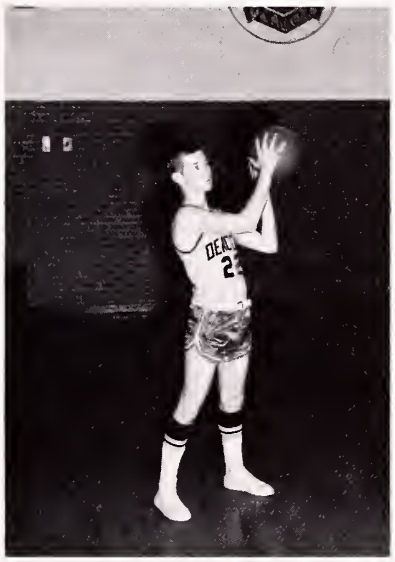

Harry Sutherland

Jerry Tignor

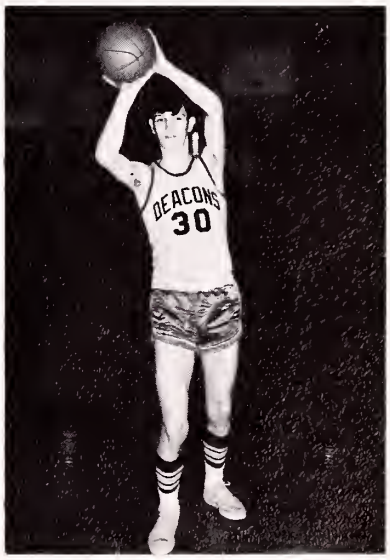

Cheerleaders

Top to Bottom—Ann Stanley, Captain; Melonie Hilton, Ruth Gillenwater, Nadia Deen, and Toni Steffy.

Y'ALL YELL

This "STUFF" is easy

Hiley made a basket

Keeping c

Get'um, COACH!!

FIRST FIVE
Bobby Holems, Larry Tignor, David Arnold, Leroy Salyers, and Eddie Bradley.

J. V. Has Best Record Yet

First Five

Elementary

Cheerleaders

Football

J.V. Cheerleaders

Glenda Hall, Vicki Springer, Captain; and Angelia Lewis.

Girls' Track

Track Team

Elementary

Basketball

8th Grade Basketball

Activities

"MALENKIA"

SPORTS BANQUET

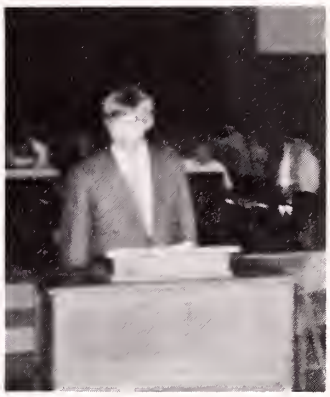

Junior Varsity Cheerleaders

UP UP**-----AND AWAY!

"The team was in the huddle!"

"I was strolling thru the court one day!"

"Do the Shing-a-ling!"

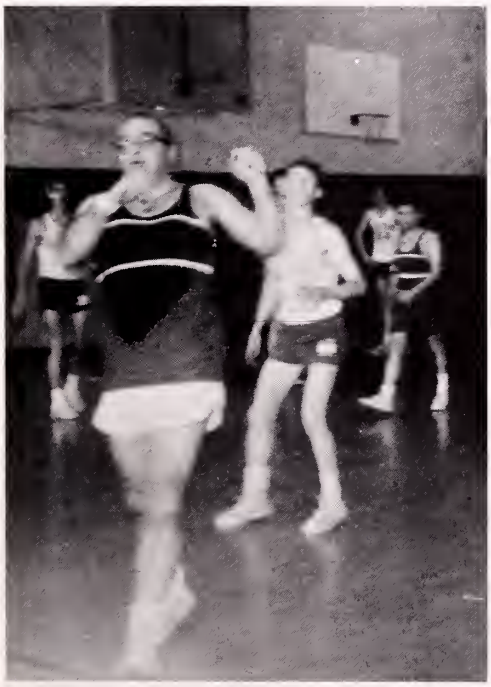

"Jogging?"

Mr. Renfro's 1st day?

"Thumbs up!"

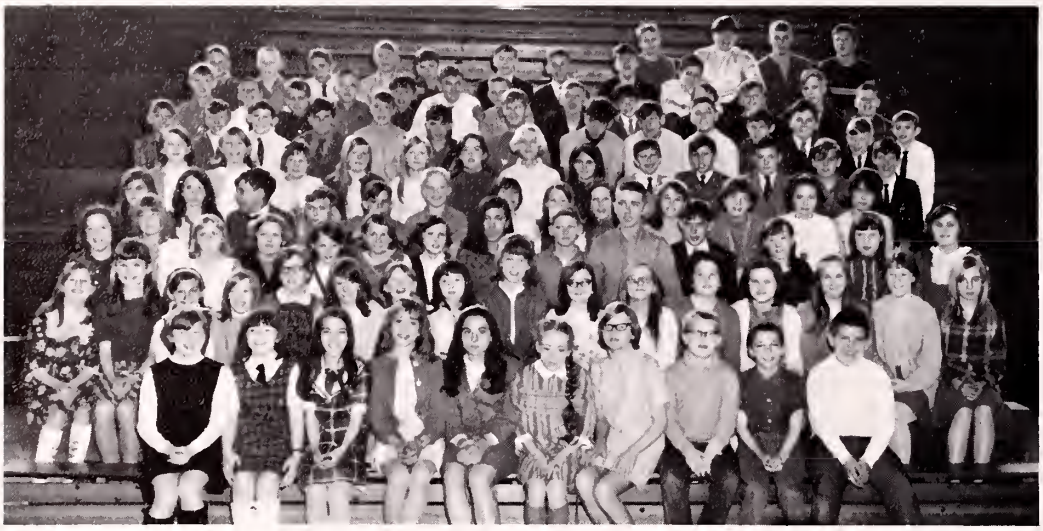

CLUBS & ORGANIZATIONS

High School 4-H

Officers from left to right—Geraldine Sifford, Vicki Springer, Song Leaders; Melonie Hilton, President; Katie Ingle, Vice-President, and Debbie Holbrook, Reporter. Not Pictured: Brenda Hamilton, Secretary and Treasurer.

Elementary 4-H

S.C.A. Officers: Amelia McReynolds, Vice-President; Alisa Porter, President; Barbara Gordon, Chaplain, and Angelia Lewis, Secretary.

S.C.A.

Majorettes

Peggy Robinson, Kathy Thacker, and Angelia Lewis.

Band Officers

Cheryl Domby, President; Kathy Thacker, Karen Popp, and Buddy Stewart.

Deacon Band

Chorus

Seated L to R: Mr. Ronald Fields, Sponsor; Jane Sutherland, Editor; Ann Stanley, Assistant Editor; Melonie Hilton, Business Manager. Standing L to R: Shelia Wiseman, Ronnie Woody, Teresa Kiser, Raymond Trent, Darrell Ruff, Alisa Porter, and Mark Molinary.

Annual Staff

I'm a slave driver!

A break thank GOODNESS!

Togetherness!

Working?!?

Home-Ec. Department

Senior Tea

The gang's all here!

Our Hostess!

ACTIVITIES

Our "Queen" Hostess

Grand March

King and Queen

Chaperones

THE NOMADS!

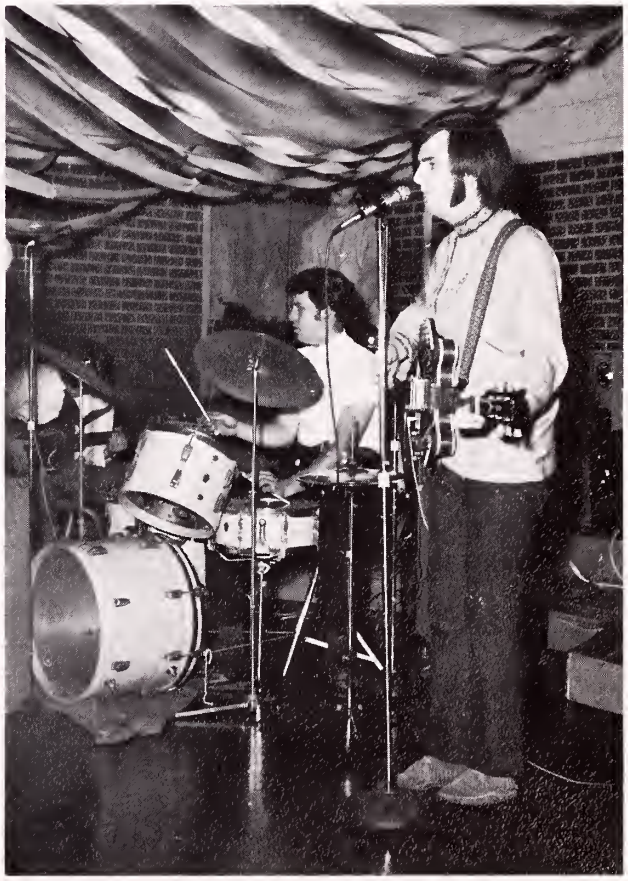

"Let me tell you something about those two"

"Close your eyes, things may sound better!"

"Isn't this fun???"

"Here's to the prom, the band, the people, and here's to me!!"

"Our Queen looks lovely"

"Don't be bashful Ronnie!"

Valedictorian
Gary Franklin Jessee

Salutatorian
Gary Leslie Hartsock

Class President Elliot Andrew Griffith

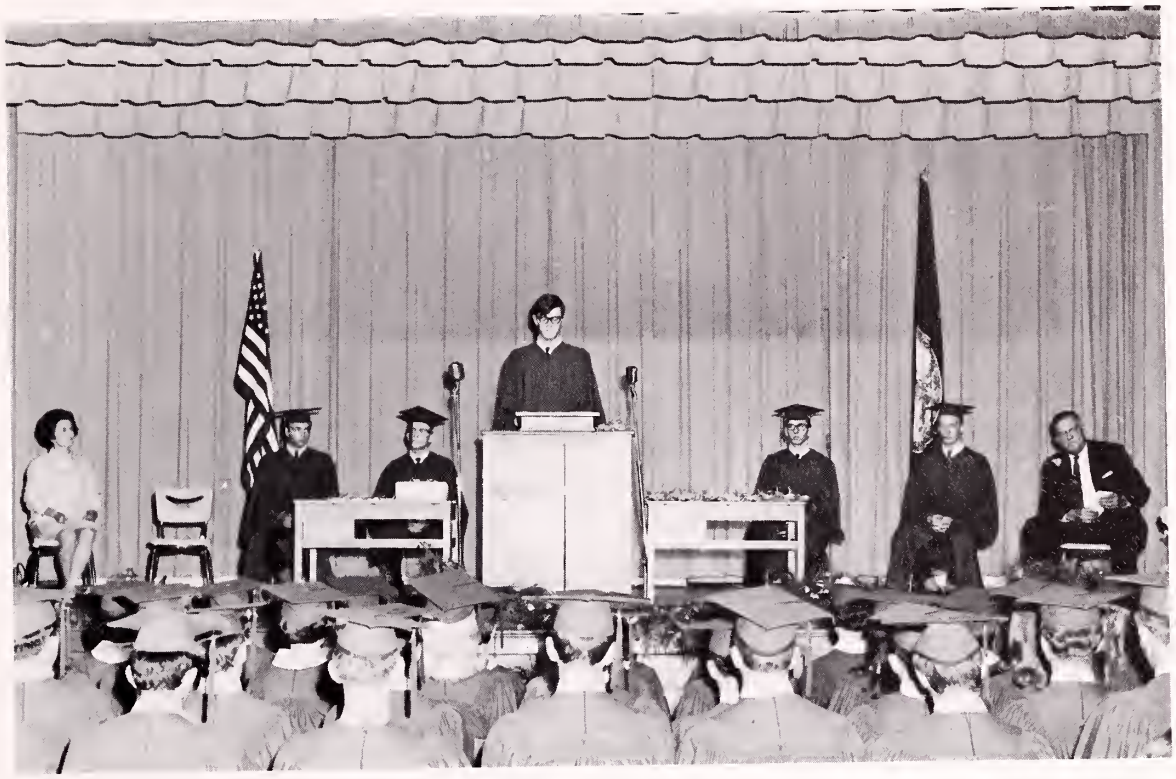

Principal Mr. William H. Bowman

The traditional daisey chain.

We marched in.

The last of the processional.

Let's keep in step?!?!

Mr. Baussell sang to us.

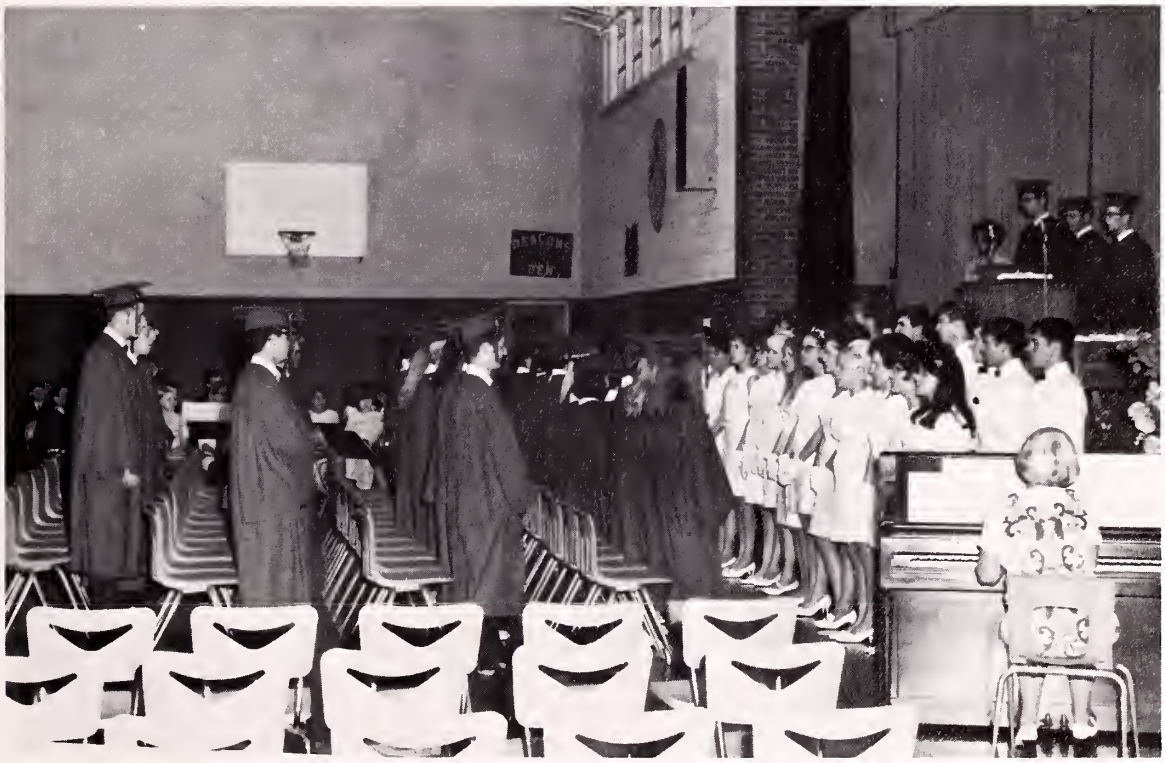

The juniors sang to us and we sang to them "Our Last Farewell."

ADVERTISING

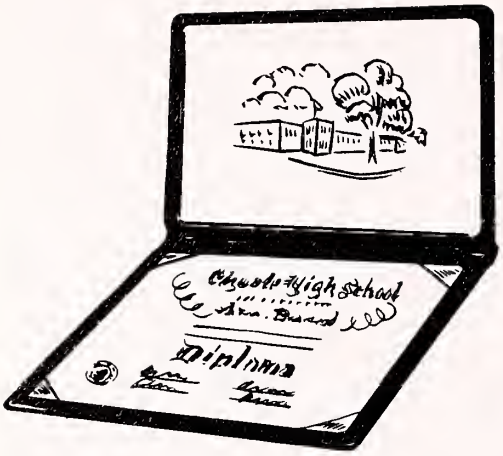

Congratulations

to the

SENIOR CLASS

of

SAINT PAUL HIGH SCHOOL

Compliments of

Clinchfield Coal Company

Dante

Virginia

Best Wishes

to the

Class of '69

Compliments of

Old Dominion Power Company

Saint Paul Virginia

CONGRATULATIONS

to the

Senior Class of Saint Paul High

Compliments of

L.G. Balfour Company

Bob Mainord, Sales Representative
419 Clark Street

Knoxville Tennessee 37921

COMPLIMENTS

to the

Class of '69

BEST WISHES

TEXACO

REG. T.M.

D.S. BUCK

SAINT PAUL VIRGINIA

COMPLIMENTS OF

PET ICE CREAM

PET MILK COMPANY

BRISTOL VIRGINIA

Compliments of

Stewart Publishing Company

VIRGINIA PRESS ASSOCIATION

Publishers of

Clinch Valley Times

Publishers and

Printers

762-2781

SAINT PAUL VIRGINIA

Compliments of

The Norton Press, Inc.

VIRGINIA PRESS ASSOCIATION

Printers and Publishers

of

The Coalfield Progress

NORTON VIRGINIA

Western Auto Associate Store

BEST WISHES

from

WESTERN AUTO

Shelby Hilton, owner

SAINT PAUL VIRGINIA

Compliments of

Fugate Drug Walgreen Agency

"your prescription headquarters"

SAINT PAUL VIRGINIA

Compliments of

Piggly Wiggly

PIGGLY WIGGLY

SAINT PAUL VIRGINIA

Compliments

of

Village Motel & Restaurant

John and Pauline

CASTLEWOOD VIRGINIA

Compliments of

Modern Dry Cleaners

Dial

762-7418

CASTLEWOOD VIRGINIA

GRAHAM SCHOOL PICTURES

Edgemont & Duncan Streets

BRISTOL VIRGINIA

Compliments of

Ma & Pa's Drive-In

owned and operated
by
Mr. & Mrs. Roy Huff

CASTLEWOOD VIRGINIA

Compliments

of

Royal Jewlers

NORTON VIRGINIA

Compliments of

H.P. King Co.

BRISTOL'S
GREAT DEPARTMENT STORE

BRISTOL TENNESSEE

C
O OF
M
P BROWNIES
L
I
M
E
N
T
S

NORTON VIRGINIA

COMPLIMENTS OF

DeVault's, Inc.

BRISTOL VIRGINIA

Compliments of

Bristol

8½—5th Street
King Building

Commercial

College

BRISTOL VIRGINIA

COMPLIMENTS OF

NORTON GARMENT FACTORY

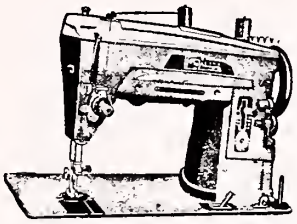

NORTON VIRGINIA

Compliments of

Carolina Pad & Paper Company

Fatboy

Notebook Paper

CHARLOTTE NORTH CAROLINA

COMPLIMENTS OF

ROBINSON'S

Sporting Goods
Athletic Equipment

MARION VIRGINIA

Compliments of
KLIP & KURL
BEAUTY SHOP

SAINT PAUL VIRGINIA

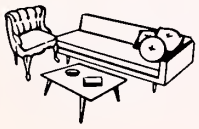

Compliments of

LEBANON FURNITURE COMPANY

LEBANON VIRGINIA

Compliments
of
Campbell Dollar Store

LEBANON VIRGINIA

Compliments of

Meade's 5c-10c

SAINT PAUL VIRGINIA

Compliments of
PARAMOUNT CLEANERS
Laundry & Dry Cleaning

COEBURN VIRGINIA

Compliments of

Sevier's Laundry & Dry Cleaning
"Friend of the family since 1899"
BRISTOL VIRGINIA

APPROVED SANITONE SERVICE

Compliments of

Arnold's Jewlers
"Gifts that last"

ABINGDON VIRGINIA

Bolton Oil Company

Distributors of Citgo Products

SAINT PAUL VIRGINIA

Compliments of

NORTON FLORAL
FTD

SAINT PAUL VIRGINIA

Compliments of

Appalachia Athletic House

BRISTOL VIRGINIA

Compliments
of
The Jewel Box
529 State Street
BRISTOL VIRGINIA

Compliments
of
Purity Baking Company
BRISTOL TENNESSEE

Compliments of
Ball Brothers Furniture
BRISTOL—
KINGSPORT—JOHNSON CITY TENNESSEE

Compliments
of
Willis'
"Gifts that Last
SAINT PAUL VIRGINIA

Compliments of
Fashion Shop
Smart Apparel
604 State Street
BRISTOL TENNESSEE

Compliments of
City Restaurant
SAINT PAUL

VIRGINIA

REMINE & GOBBLE
Bristol's Smartest Men's Shop
522 State St. Bristol, Tenn.

Compliments of
Hileman's Market
762-8111
Saint Paul Virginia

Compliments of
COWAN BROTHERS, INC.
BRISTOL VIRGINIA-TENNESSEE

Compliments of
Meade's Department Store
SAINT PAUL VIRGINIA

CITGO

Compliments of
Citgo Service Center
SAINT PAUL VIRGINIA

Compliments of
ALFRED'S
"A smart shop for Men & Women."
889-1600
LEBANON VIRGINIA

Compliments
of
Lay's Hardware
SAINT PAUL VIRGINIA

Federated Store
Where the best is sold for less
"Pleasing you keeps us in Business."
POUND VIRGINIA

Lerner Shops
Coast to Coast
"You don't have to be an heiress to
look like a million!"
BRISTOL 610 State Street TENNESSEE

Contributions

Faucettes' Bristol, Va.

Rebecca Fabric Lebanon, Va.

Compliments of
Clinchfield Coal Company
Wilder Coal Yards
DANTE VIRGINIA

POUND HARDWARE

POUND, VA.

Compliments of

Porter Auto Sales

SAINT PAUL VIRGINIA

Compliments of

Rockwell
Manufacturing
Corporation

SAINT PAUL VIRGINIA

things go better with Coke

Bottled under authority of the Coca-Cola Company
By Alabama Coca-Cola Bottling Company

Compliments of

St. Paul

Coca-Cola Bottling Company

762-3431

SAINT PAUL, VIRGINIA

TO
the graduating class

Compliments of

Huff-Cook Funeral Home

Ambulance Service

Anywhere

Any Time

St. Paul, Virginia

Compliments

of

Clinch Motors
Inc.

ST. PAUL VIRGINIA

Compliments of

Milton's Cash Store

CASTLEWOOD VIRGINIA

Compliments of

Starlight Grill

DANTE VIRGINIA

Compliments of
Johnson's 5c-10c-$1.00
BEN FRANKLIN STORE
ST. PAUL VIRGINIA

Compliments of
Clinchfield Coal Company
Wilder Coal Yards
Dante Va.

LONESOME PINE REGIONAL LIBRARY
3 1720 01393 0371

PARAGON